ALDOI Organizational Chart

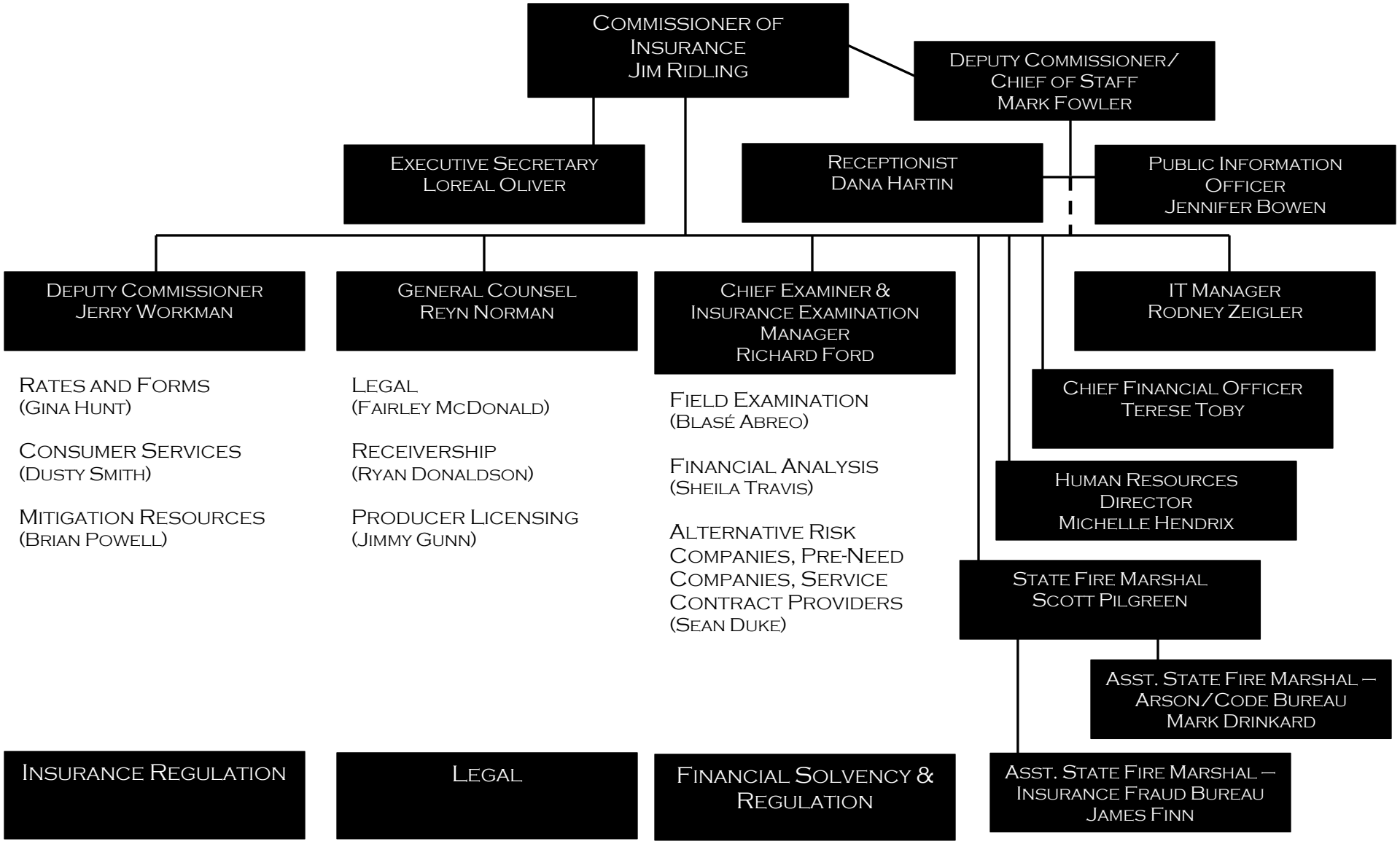

Approved _____: Effective June 10, 2020
Jim L. Ridling, Commissioner